DUST FREE HAND SANDER

- Reduce up to 90% of dust and mess for cleaner drywall sanding
- Compatible with most standard shop type vacuums
- Adjustable air-flow for variable vacuum force
- 360° pivoting elbow for ease of use on vertical surfaces
- Works with standard 11-1/4 in. die-cut sand screen sheets



Model#	Size-in.	Size-mm
G05028	9-1/4 x 3-1/4	235x83

PRO HAND SANDER

- Reinforced tempered aluminum plated for durability
- Comfortable durable soft grip handle reduces fatigue
- Screw clamp design holds abrasive sheets firmly
- For use with 11-1/4 in. die-cut or a half sheet of standard sandpaper





Model#	Size-in.	Size-mm
G05023	9-3/8 x 3-1/8	235 x 79

PLASTIC POLE SANDER HEAD

- Durable high impact plastic construction
- Standard threaded adapter can be used with standard extension handle
- Wing nut clamp design for quick sheet changes
- For use with 11-1/4 in. die-cut or a half sheet of standard sandpaper

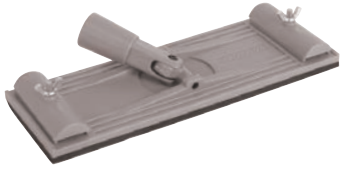

Model#	Size-in.	Size-mm
G15355	9-1/4 x 3-1/4	235 x 83

PaceSetter

PLASTIC HAND SANDER

- Durable high impact plastic construction
- Wing nut clamp design for quick sheet changes
- For use with 11-1/4 in. die-cut or a half sheet of standard sandpaper



Model#	Size-in.	Size-mm
G05445	9-3/16 x 3-1/4	233 x 83

PaceSetter

DRYWALL RASP

- Long-lasting premium anti-rust stainless steel blade
- Works in both directions to remove more material per stroke than regular rasps
- Comfort grip handle reduces fatigue
- Resists clogging
- Handy tool to carry in the pocket or pouch



Model#	Desc.
G05026	Drywall Rasp

3-IN-1 DRYWALL TOOL (LIFTER/ RASP/ CARRIER)

- A lightweight and compact tool
- 3-in-1 function: Lifter, rasp and carrier
- Non-clogging rasp with protective guides
- Lifts standard size of drywall sheets
- Carries small sizes of drywall or plywood sheets



Model#	Desc.
G05024	3-in-1 Drywall Tool