Strait-Flex® Uno-Bead 222

Flexible Corner Bead - Composite

Designed for replacing or repairing metal corner bead, Strait-Flex Uno-Bead 222 is Ideal for drywall, thin-coat plaster applications.

- Creates perfect inside and outside corners.
- High traffic areas where bumps and dents commonly occur.
- Permanent replacement for damaged metal coner bead.
- Eliminates edge cracking.



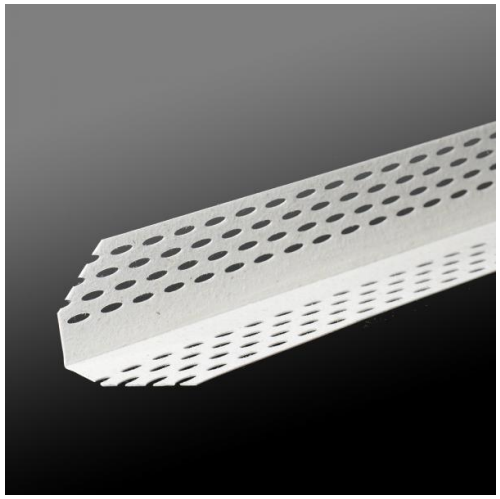



Product Data & Ordering Information

			Wholesale Case	Wholesale Case
Product Code	**Width**	**Length**	**Rolls/Case Pack**	**Cases/Pallet**
UB222-100	2.22"	100'	12	24

Code Approvals & Performance Standards

- ASTM C1047 Standard Specification for Accessories for Gypsum Wallboard and Gypsum Veneer Base
- SDS Strait-Flex - Joint Tape For Joint Tape

Storage

All stored materials shall be kept dry. Materials shall be stacked off the ground, supported on a level platform, and protected from weather and moisture.

